

# ALRESFORD AGRICULTURAL SHOW



## INVITATION TO AGM

Wednesday 27th January 2021

7.30 Via Zoom

**Alresford Show**  
**Saturday 4th September 2021**

# Alresford Show Merchandise

## SOCIETY TIES

100% Silk - £12 each (Burgundy or Navy Blue)

---

## STOCK CLEARANCE—HURRY STILL A FEW LEFT

A series of six paintings each depicting a different aspect of the show were commissioned to celebrate the Centenary Year of the Alresford and District Agricultural Society Ltd.

Oil on board by - Susie Whitcombe (11" x 14") copyright 2008

## LIMITED EDITION PRINTS

£10 each or a set of 6 for £50

Merchandise available from the Show Secretary on: 01962 738748  
email: [secretary@alresfordshow.co.uk](mailto:secretary@alresfordshow.co.uk)

# SHOW ADVERTISING SIGNS

---

IF YOU ARE PREPARED TO HAVE A SHOW  
ADVERTISING BOARD ERECTED ON YOUR LAND  
PLEASE CONTACT THE SHOW SECRETARY

---

**Tel: 01962 738748**

email: [secretary@alresfordshow.co.uk](mailto:secretary@alresfordshow.co.uk)

# Annual General Meeting Agenda 2021

Notice is hereby given that the Annual General Meeting of the Alresford & District Agricultural Society Ltd. will take place on Wednesday 27th January 2021 at 7.30 via Zoom

## AGENDA

1. Apologies for absence.
2. Confirm the minutes of the Annual General Meeting held on 29<sup>th</sup> January 2020.
3. To receive the Chairman's report on the activities of the Society during the year ended 31st October 2020.
4. To receive the Treasurers report and, if approved, to adopt the Audited Statement of Accounts for the year to 31st October 2020.
5. To elect for the ensuing year, the following officers:
  - (a) President.
  - (b) President Elect.
  - (c) Honorary Vet Surgeons.
  - (d) Honorary Solicitor.
  - (e) Honorary Auditors.
6. To elect for the ensuing year the following Trustees:
  - (a) **Mr P Mills**
  - (b) **Mr C Monnington**
  - (c) **Mrs A Raimes**
7. To elect for the ensuing year the following sub committees:
  - (a) Horse & Pony
  - (b) Livestock
  - (c) Catering
  - (d) Sponsorship & Marketing
  - (e) Showground
  - (f) Advisory
  - (g) Nomination for Vice President:  
**None**
8. To confirm:
  - (a) The date of the Show for 2021:  
**4th September 2021** at Tichborne Park,  
(by kind permission of the Tichborne Estate & Grange Farm Partnership).
  - (b) Closing date for all entries:  
**Livestock 11<sup>th</sup> August 2021**  
**Horse & Pony 27<sup>th</sup> August 2021**
9. To consider any motion or other business of which prior notice has been given to the Secretary at least one week before the date of the Annual General Meeting.

## Proposed Show Committees 2021

may at any time revoke such appointment. The Board of Trustees shall at all times include the Treasurer.

## Elected Members

\* Mr C Corbett  
\* Lt Col. HP Mallory  
\* Mrs S Matthews

+ Mr J Allison  
+ Mr C Lillywhite  
+ Miss M Rook  
+ Mr R Goodall

^ Mr P Mills  
^ Mr C Monnington  
^ Mrs A Raimes

\* Retire AGM 2022

+Retire AGM 2022

^ Retire AGM 2023

The board of Trustees may delegate any of its power or functions to a sub-committee including one or more Trustee.

## Sub Committees

The following members are proposed for election to the under mentioned sub-committees:-

### Catering

Miss M Rook (Trustee)  
Mrs N Cartwright  
Mrs H Jones  
Mrs A Raimes (Trustee)  
Mrs A Trenchard  
Mrs J White  
Mr J White

### Livestock

Mrs S Matthews (Trustee)  
Mr M Bailey  
Mrs J Barker  
Mrs S Bowden (Secretary)  
Mr M Cheyney  
Mrs R Miles  
Mr T Walters

### Sponsorship & Marketing

Mrs A Raimes (Trustee)  
Miss R Corbett  
Mr D Craddock  
Mr S Cross  
Mrs R Miles  
Mrs E Stewart  
Mrs A Trenchard

### Special Projects

Mr J Allison (Trustee)

### Showground

Mr J Allison (Trustee)  
Mr B Biggs  
Mr C Corbett (Trustee)  
Mr R Goodall  
Mrs C Hewett (Secretary)  
Mr D King  
Mr C Lillywhite (Trustee)  
Mrs S Matthews (Trustee)  
Mr P Mills (Trustee)  
Mrs A Raimes (Trustee)

### Horse & Pony

Mrs A Raimes (Trustee)  
Mrs F Axel-Berg  
Mrs N Burge  
Mrs V Cobden (Secretary)  
Miss R Corbett  
Mrs E Mallory  
Miss J Ryde-Rogers

### Advisory

Mrs N Byles (Dog Show)  
Mrs K Roadnight (Poultry)  
Mr P Tudor (Horticultural Society)  
Mr W Tufnell  
Mr T Walden (Vintage)  
Mr N Webb  
Mrs J Wills (WI)

### President & President Elect plus all other sub-committee members

Additional names may be added if desired.

# Committee Flowchart 2021

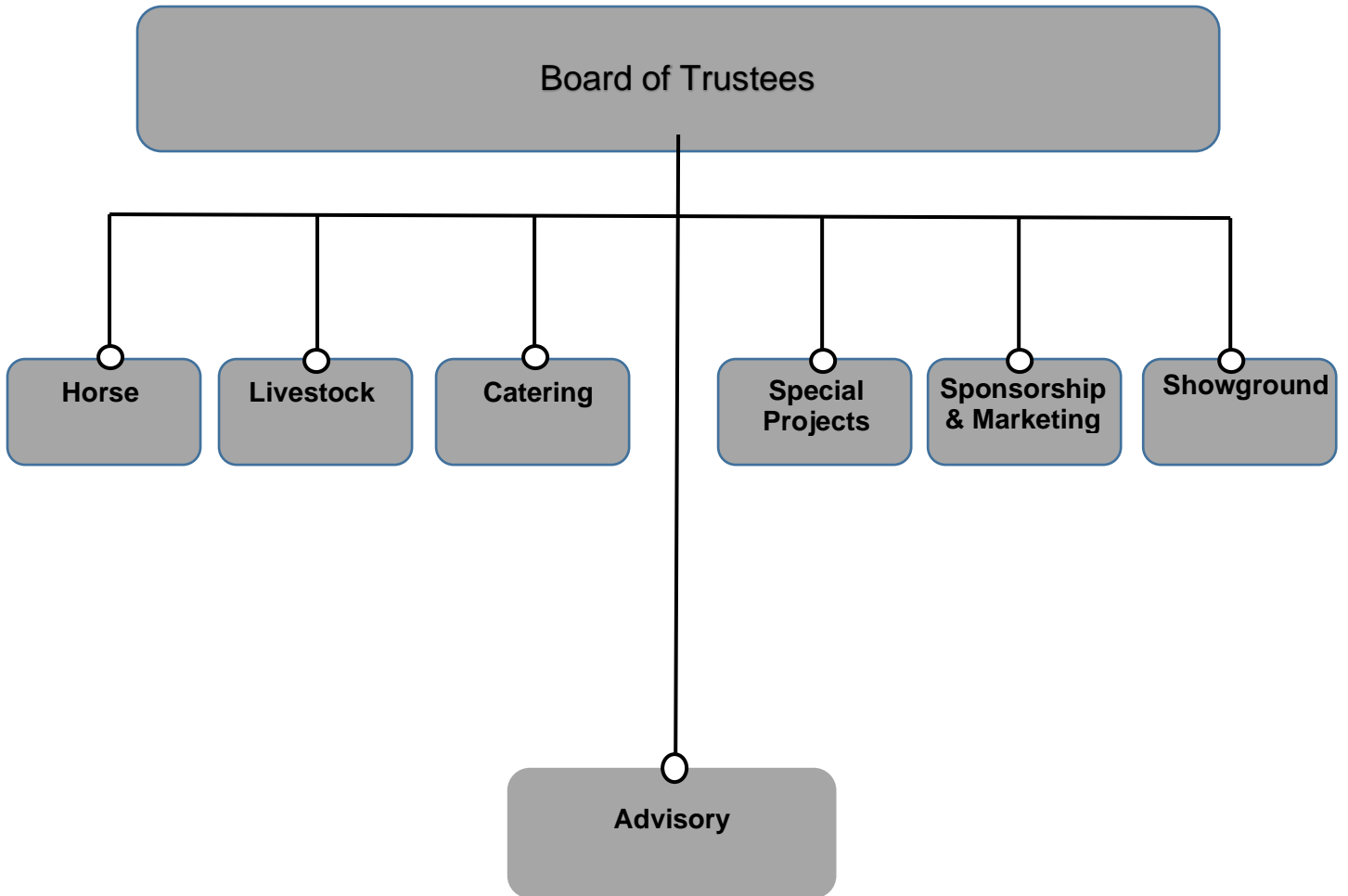



## BECOME A MEMBER OF THE SHOW SOCIETY

### And receive the following benefits:

- Entrance to the Showground
- Admission to the Members' Club, Bar and Restaurant
- Exclusive ringside seating on the Members Club lawn
- Opportunity to reserve a table in the restaurant for morning coffee, lunch or afternoon tea
- Reduced entry fees in equine, cattle, sheep, goat and pig classes
- Opportunity to purchase ringside parking for the main ring (not available to non-members)
- Right to attend and vote at the Society's Annual General Meeting

## BECOME A MEMBER OF THE SHOW SOCIETY

### • LIFE

Two badges:- a Life Member Badge and a Guest Badge for the duration of the life of the member

### • ANNUAL MEMBERSHIP

Two Badges:- a Member badge and a Guest badge

### • YOUNG PERSON MEMBERSHIP (aged 30 and under)

One Badge:- Member badge

### • ADDITIONAL GUEST BADGES

Members are able to buy additional badges for friends

### • CHILDREN'S MEMBERSHIP

Members' children under the age of 11 can accompany their parents into the Members' Enclosure without a guest badge.

## METHODS OF PAYMENT

### • STANDING ORDER

Subscriptions are paid automatically each year in January; no need to write and post cheques. New Standing Orders can be processed throughout the year however the last date for application for payment by Standing Order is 30th April each year. Most importantly, you remain in control and can cancel the instruction whenever you wish.

### • BY CHEQUE

Cheques are payable in January each year and payable to **Alresford & District Agricultural Society Ltd.** New members can pay by cheque throughout the year but subscriptions must be paid by **1st April each year to qualify for reduced entry fees.**

### • BY CREDIT OR DEBIT CARD

Ring the Show Office on 01962 738748 or complete the payment details on the application form overleaf.

*The Society is a Registered Charity No. 298980 which exists to improve agriculture for the public benefit by the improvement of livestock and the demonstration, exhibition and showing of livestock, machinery, crafts, products, methods and processes connected with agriculture and agricultural education. Memorandum and Articles of Association of Alresford & District Agricultural Society Ltd can be viewed on application to the Secretary.*

### ALRESFORD & DISTRICT AGRICULTURAL SOCIETY LTD

The Secretary, P.O. BOX 146, Alresford, Hants SO24 4AJ

Tel/fax 01962 738748 Email: [secretary@alresfordshow.co.uk](mailto:secretary@alresfordshow.co.uk) Website: [www.alresfordshow.co.uk](http://www.alresfordshow.co.uk) The Society is a Charity which exists to improve agriculture for the public benefit & education

# MEMBERSHIP APPLICATION FORM

<b>Title:</b>	<b>Forename(s):</b>	<b>Surname:</b>
<b>Address:</b>		
<b>Postcode:</b>		
<b>Telephone:</b>		
<b>Email Address:</b>		
<b>Signature:</b>		

<b>Package Type:</b>	<b>Price</b>	<b>Total</b>
<b>Life Member</b>	<b>£1000</b>	
<b>Annual Member</b>	<b>£45</b>	
<b>Additional Guest Badges</b>	<b>£25</b>	
<b>Annual Young Person Membership</b> (30 & under, please state DOB)	<b>£15</b>	

<b>Payment Methods:</b>		
<b>Cheques</b> to be made payable to: <b>Alresford &amp; District Agricultural Society Ltd</b>		
If you wish to pay your membership by <b>Standing Order</b> please contact the show office for a form		
If you wish to pay by <b>Credit/Debit Card</b> please fill in the following details		
Debit/Credit Card Type	Card Number	
_____	_____	
Start Date	Expiry Date	3 Digit Security Code (on reverse)
_____	_____	_____
Signature _____		

**Alresford & District Agricultural Society Registered Charity 298980**

The Society is a charity that exists to improve agriculture for the public benefit by the improvement of livestock and the demonstration, exhibition and showing of livestock, machinery, crafts, products, methods and processes connected with agriculture and agricultural education

**Please return your application to:**  
The Secretary, Alresford & District Agricultural Society,  
P.O. Box 146, Alresford, Hants, SO24 4AJ  
Tel: 01962 738748  
email: secretary@alresfordshow.co.uk website: www.alresfordshow.co.uk

By completing and returning this form you agree for the Society to keep these details on their Membership database  (Please tick box)

**ALRESFORD & DISTRICT AGRICULTURAL SOCIETY LTD**  
The Society is a Charity which exists to improve agriculture for the public benefit & education